

# Dementia Care (Intermediate)

Dementia can affect the person, family and caregivers. Join this course to be equipped with the knowledge and skills to manage Behavioural and Psychological Symptoms of Dementia (BPSD).

## Course objectives

- Know how to identify behaviours of concern
- Acquire skills to facilitate case discussions
- Apply strategies to manage behaviours of concern related to Dementia

## Course outline (3 half days)

### Session 1

- Exploring structures, concepts and framework of case discussions
- Identifying and assessing behaviours of concern
- Recapitulating the ABC Model, Unmet Needs Model, Enriched Model, Person-Centred Care

### Session 2

- Applying knowledge from Basic Course to case studies
- Case studies provided by participants - identifying possible interventions
- Learning to facilitate case discussions

### Session 3

- Applying knowledge from Basic Course to case studies
- Follow up discussion of case studies provided by participants and developing further possible interventions
- Practising case discussion facilitation

## Training methodology

Lectures, group discussions, case discussions, case presentation

## Trainers' profile

**Dr Linus Chua** is a Registrar at St Luke's Hospital, which is the first community hospital with a dedicated dementia ward. He is the medical advisor to the dementia care team.

**Jean Lim and Joseph Chua** are occupational therapists at St Luke's Hospital registered with Allied Health Professions Council Singapore. Jean and Joseph are trained to conduct Dementia Care Mapping. They are the rehab leads in providing care to Persons with Dementia and training of staff at St Luke's Hospital.

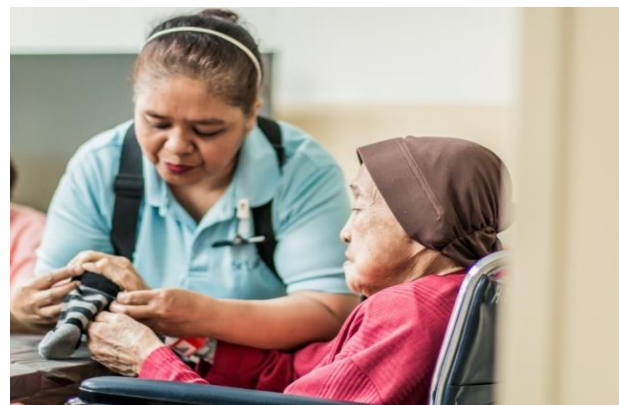

**Target audience\*:** Occupational Therapists, Physiotherapists, Therapy Assistants, Registered Nurses, Nursing Aides, Care Staff and Social Workers

\*Participants must fulfil the following:

- completed Dementia care (basic) course by St Luke's Hospital
- some prior form of dementia training
- 2-3 years of experience in dementia work

## Course Duration:

2pm – 6pm (For all days)

## Course date:

Run	Month	Day 1	Day 2	Day 3
2	Sept 2019	12	19	26
3	Feb 2020	13	20	27
4	May 2020	14	21	28

**Course fee:** \$529.65 (including GST)

Prevailing course fee subsidy at **90%** for Singaporeans/PRs and **45%** for foreign staff working in eligible community care organisations.

**Venue:** St Luke's Hospital  
2 Bukit Batok Street 11  
Singapore 659674



## REGISTER

through your organisation's designated AIC LMS Administrator:

[https://lms.aic-learn.sg/lms/app/SYS\\_login.aspx](https://lms.aic-learn.sg/lms/app/SYS_login.aspx)

(Course code: SLH-BEH-02-01)

## Enquiries

6895 2782, [slwcadmin@stluke.org.sg](mailto:slwcadmin@stluke.org.sg)

Posed photos of patients and clients for illustration only.